

A FRONT SIDE ELEVATION
SCALE: 1:100

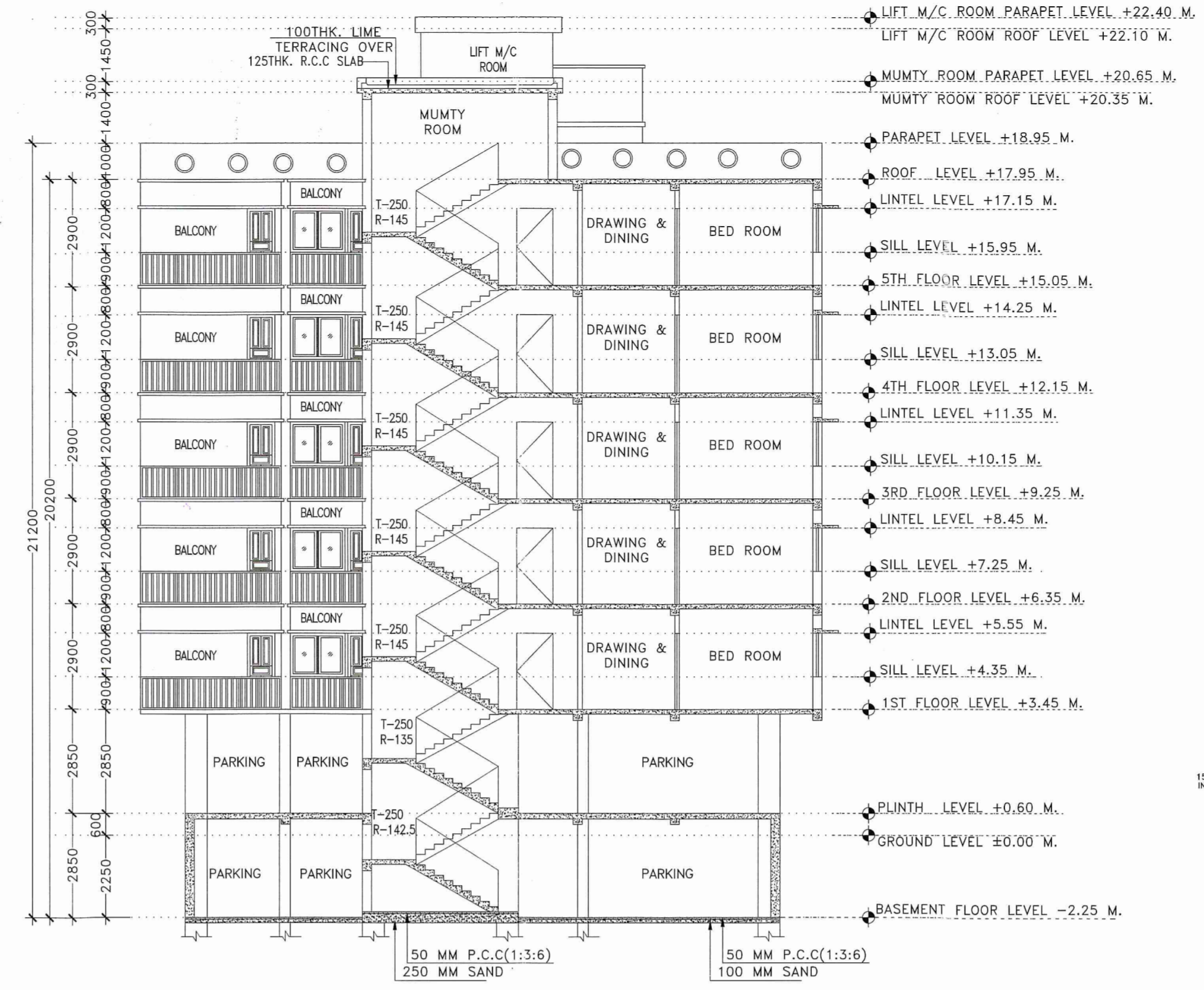

B SECTION:-X-X'
SCALE: 1:100

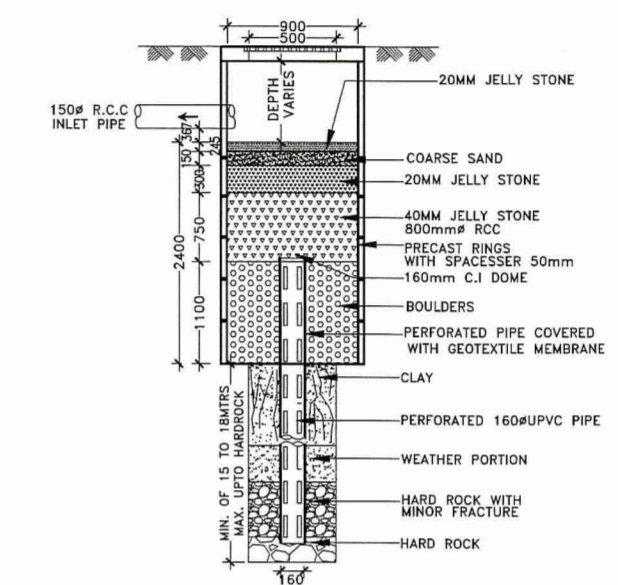

C SECTIONAL DETAILS OF RAIN WATER SOAK PIT
SCALE: N.T.S

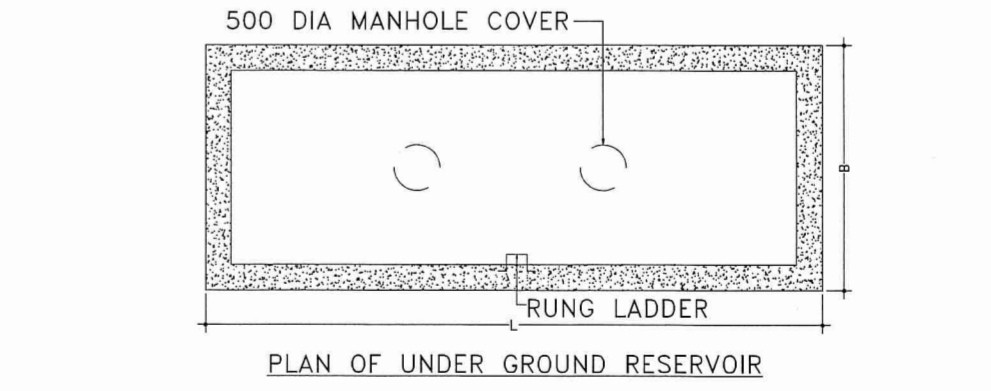
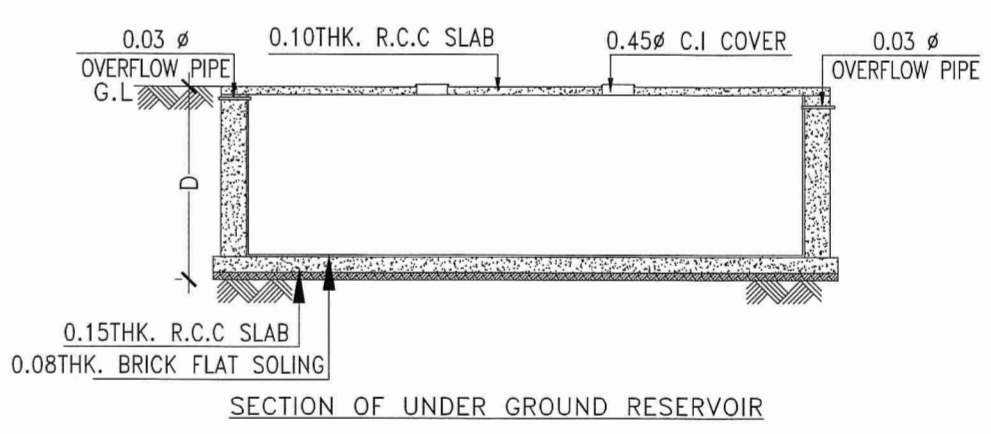

F DETAILS OF UNDER GROUND RESERVOIR
SCALE: N.T.S

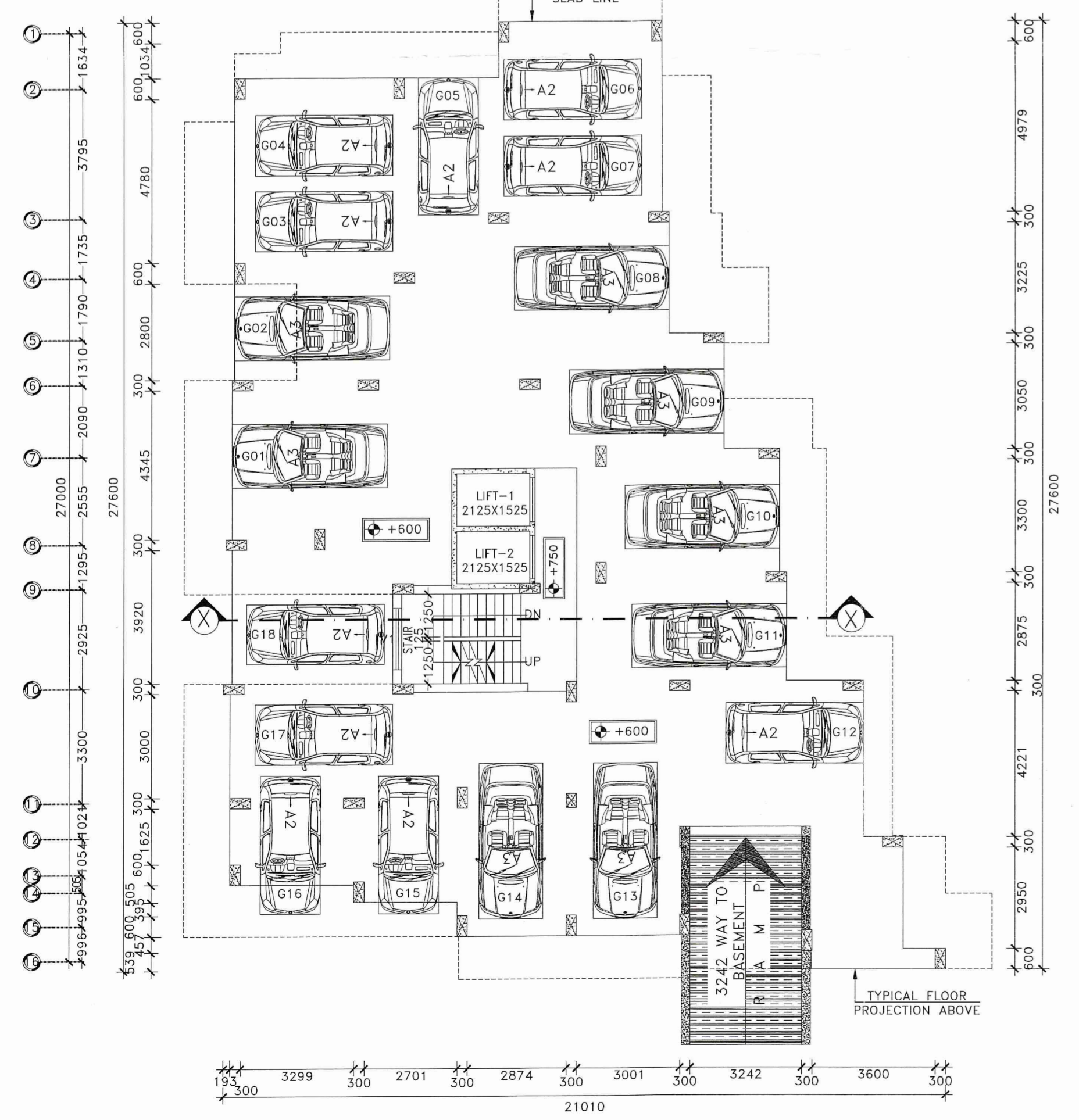
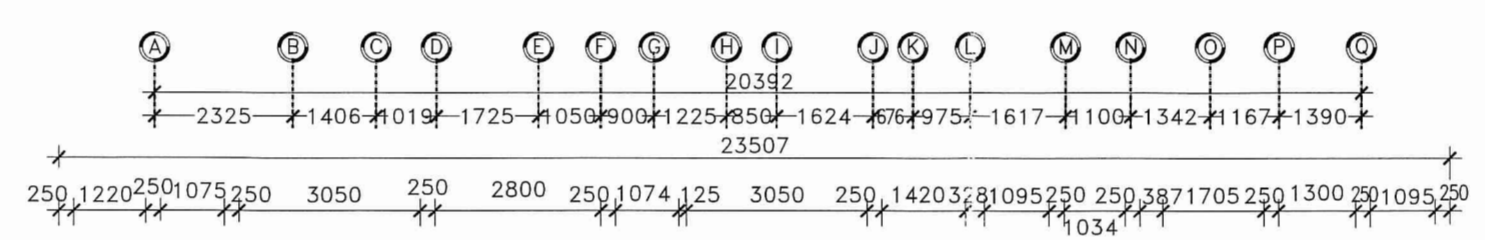
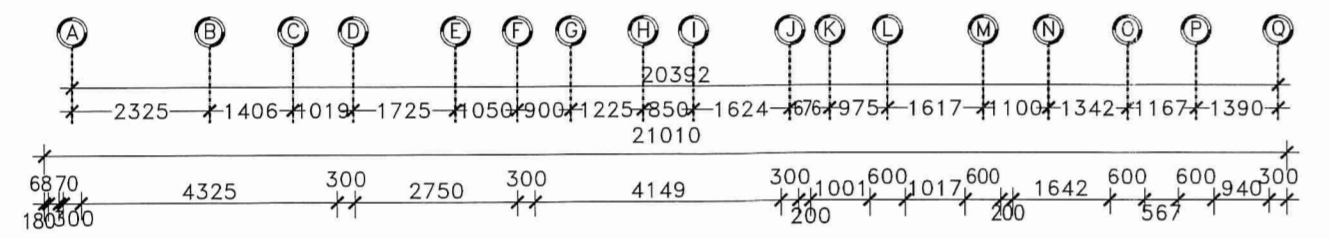

H GROUND FLOOR PLAN
SCALE: 1:100

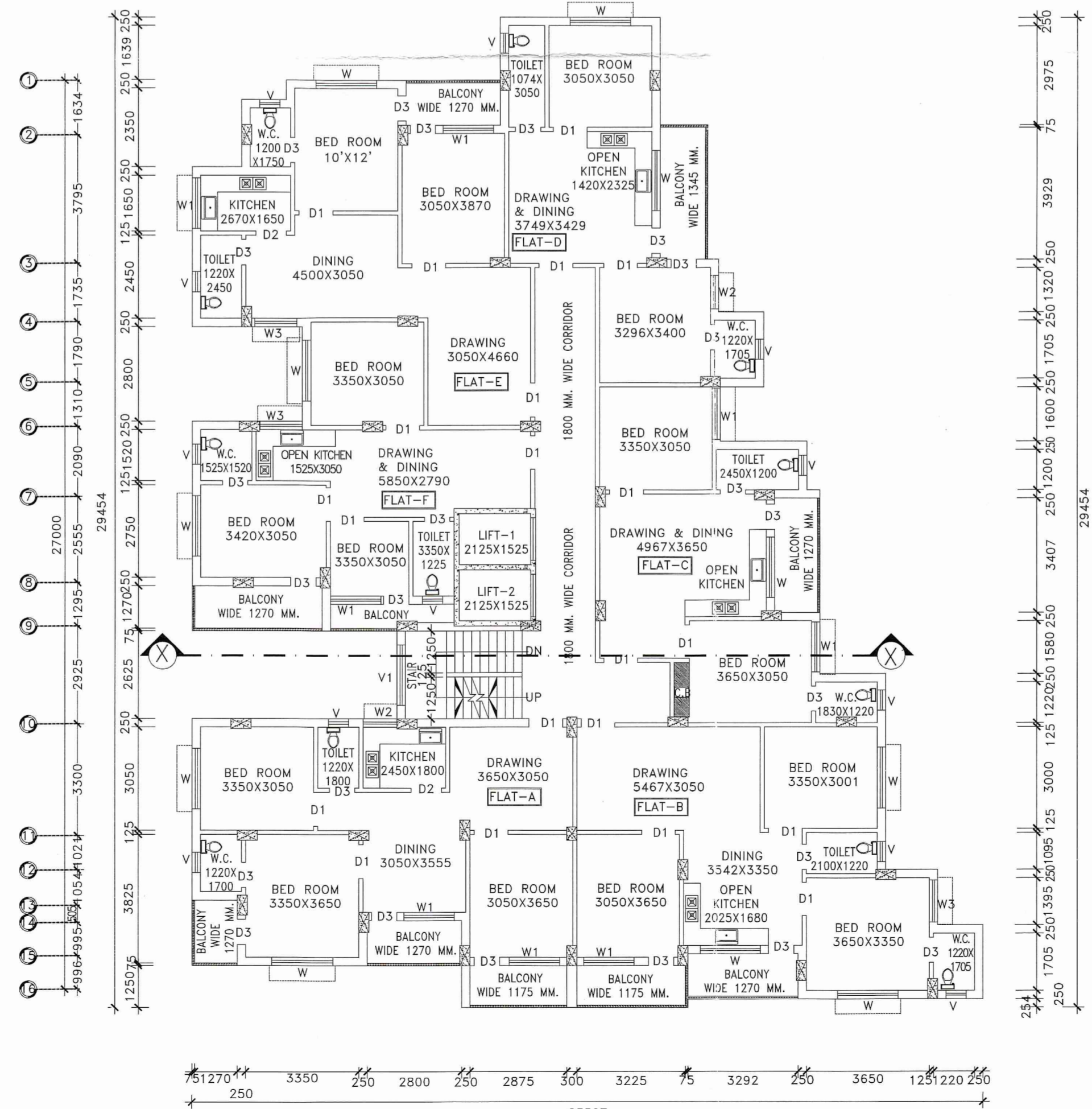

E TYPICAL FLOOR PLAN
SCALE: 1:100

PROJECT NAME:
PLAN OF PROPOSED (B+G+4+1) STORED RESIDENTIAL BUILDING OF MR. NIRMAL KUMAR MONDAL S/O LATE JATADHARI MONDAL, R.S PLOT NO.- 1402, 3064, L.R PLOT NO.- 2284,2285, KHATIAN NO.-6453, J.L.NO.- 119, MOUZA- BHIRINGI, P.S-FARDIPUR, DIST- BURDWAN. HOLDING NO.- CIRCLE/ WARD NO.- ID NO.-

SCHEDULE OF WINDOW FOR KITCHEN :-

MARK	SIZE	DESCRIPTION
W2	1200X1000	SLIDING WINDOW
W3	1000X1000	SLIDING WINDOW
W	1200X1000	SLIDING WINDOW

SCHEDULE OF DOOR & WINDOW:-

MARK	SIZE	DESCRIPTION
D1	1000X2100	FULLY PNL
D2	900X2100	FULLY PNL
D3	750X2100	FULLY PNL
W	1800X1200	SLIDING WINDOW
W1	1500X1200	SLIDING WINDOW
W2	1200X1200	SLIDING WINDOW
W3	1000X1200	SLIDING WINDOW
V1	600X450	VENTILATION FOR STAIR CASE
N		UPVC MOVABLE VENTILATOR

- *** NOTES :-**
- ALL DIMENSIONS ARE IN M.M. , ROAD IS IN FT. & INCH. AND ALL LEVEL ARE IN M.
 - WRITTEN DIMENSIONS MUST BE FOLLOWED.
 - ALL EXTERNAL WALLS 250TH. & INTERNAL WALLS 125THK. UNLESS OTHERWISE MENTIONED.
 - ALL MASONRY WORKS ARE BOUNDED BY CEMENT MORTAR (1:6) & (1:4).
 - EXTERNAL PLASTER IS 25THK. & INTERNAL PLASTER IS 12MM.THK.
 - ALL CONC. GRADE IS M25 & AND GRADE OF STEEL FE-500.
 - 250THK. BRICK WORK IN 1:6 MORTAR.
 - 125THK. & 75THK. BRICK WORK IN 1:4 MORTAR.
 - 150 WIDE SURFACE DRAIN SHOULD BE PROVIDED ALL ROUND THE BUILDING.
 - 25% OF THE BUILDING TO BE CONSTRUCTED USING FLY-ASH BRICKS.

AREA CALCULATION:-

LAND AREA	PLINTH AREA	
	BASEMENT FLOOR	GROUND FLOOR
685.17 SQ.M.	384.91 SQ.M.	403.73 SQ.M.
		476.92 SQ.M.
		476.92 SQ.M.
		476.92 SQ.M.
		476.92 SQ.M.
	TOTAL	3173.24 SQ.M.

* GROUND COVERAGE = 58.92%
* F.A.R = 2.49
* NO. OF FLATS = 30
* NO. OF PARKING = 26

SIGNATURE OF DEVELOPER/OWNER:

Nirmal Kumar Mondal

SIGNATURE OF ARCHITECT :

Hirok Ghosh
HIROK GHOSH
Consultant Civil Engineer - (Regd-4)
Lic. No. LR/193/ANG-DND/199/195
DCE B.TECH. B.T.S. Durgapur-76
Contact No. - 933233331

SIGNATURE OF GEO TECHNICAL ENGINEER:
Manoj Mary
MANOJ MARY
Civil/Geotechnical Engineer
CE. MDS - 1M427B
Lic. No. - LR/PM/162/ANG
G.I.S., Durgapur - 76

SIGNATURE OF STRUCTURAL ENGINEER :
Hirok Ghosh
HIROK GHOSH
Consultant Civil Engineer - (Regd-4)
Lic. No. LR/193/ANG-DND/199/195
DCE B.TECH. B.T.S. Durgapur-76
Contact No. - 933233331

TITLE:
* FRONT SIDE ELEVATION.
* SECTIONAL VIEW.
* SECTIONAL DETAILS OF RAIN WATER SOAK PIT.
* GROUND FLOOR PLAN.
* TYPICAL FLOOR PLAN.
* DETAILS OF UNDER GROUND RESERVOIR.

DRAWN BY: S.PANJA .
CHECKED BY: M.KHATUN .
SCALE: 1:100,N.T.S.
REV.-00
SHEET NO: ARCH./01/02